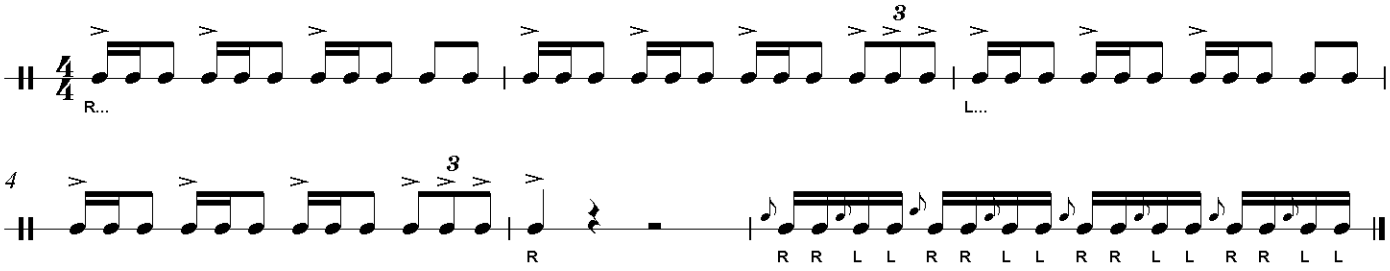Flam Taps