# 5 Stroke Roll Exercise
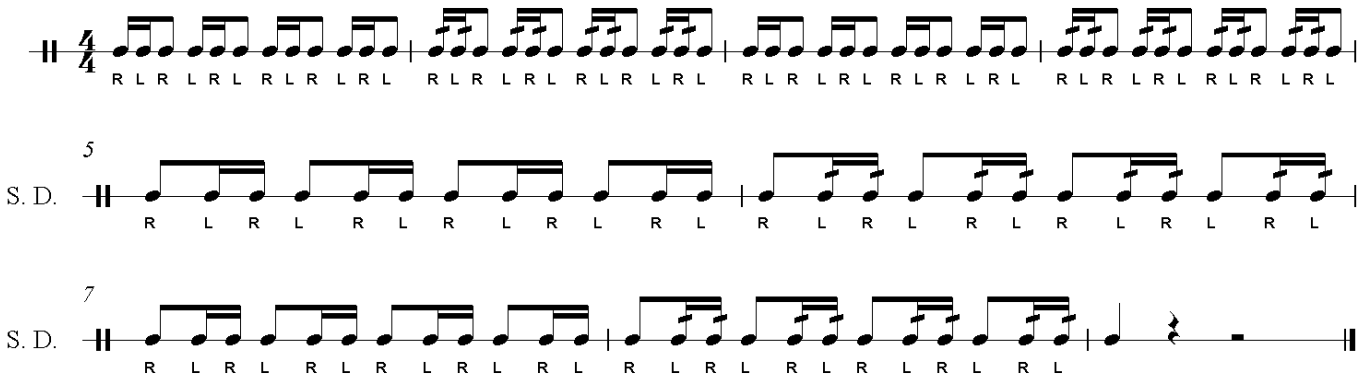
T. Van Haecke